



KRISTÍN FERRELL
FASHION AND TEXTILE DESIGNER

garment and textile developments

clinging to the past p. 3 - 10

layers of memories
bias top p. 11 - 18
fringe top p. 19 - 24

draped in memory
top p. 25 - 33
jeans p. 34 - 38

faded flowers
dress p.39 - 41



Name : Kristin Ferrell
 Email: Kristin.ferrell95@gmail.com
 Phone: +354 864 2695

Education

2022 - 2025 MA - Fashion, Clothing and Textiles
 Aalto University, Finland

2017 - 2021 BA - Fashion Design
 ArtEZ University of the Arts, The Netherlands

Work Experience

October 2023 - March 2024 Malhia Kent
 creative weaving intern

Winter 2021 CREVASSES - A human landscape of photographs
 costume designer assistant

Summer 2021 Ávaxtakarfan (Fruitbasket)
 costume designer assistant

March 2020 - August 2020 Christinan Wijnants
 print design intern

Summer 2023 Vínstúkan
 natural wine bar waiter

Fall 2021- Summer 2022, Summer 2023 La Primavera
 waiter

Other Experience

Spring 2025 Louis Vuitton Accessories Design Graduate Initiative
 Semi - finalist

Spring 2023 Transmission project, Cristóbal Balenciaga Museoa
 Finalist

June 2023 Advance Woven fabric exhibit - Aalto University

March 2023 Textile Design Master Class - by textile designer Daniel Henry

May 2023, May 2022 Innsýni Showroom at Design Week Reykjavík

October 2021 Design Block Prague
 Finalist

Language Skills

- English (fluent)
- Icelandic (fluent)
- French (beginner)
- Danish (beginner)

Computer Skills

- Adobe Suite (Ps, Id, Ai)
- Clo3D
- Microsoft Office
- Weave point

Technical skills

- Design, draping, sewing, pattern drawing, technical drawings, and fashion illustration.
- Print making (both hand-drawn and on photoshop).
- Weaving: Jacquard and dobby.

TEXTILE AND GARMENT DEVELOPMENT - CLINGING TO THE PAST - FRINGE DRESS







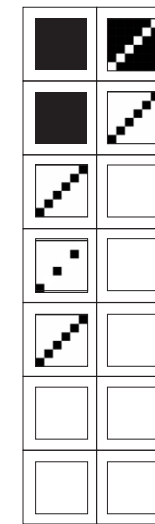
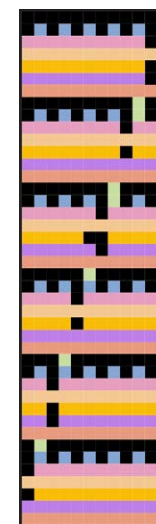
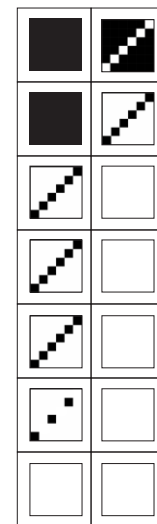
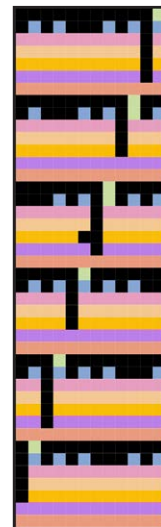
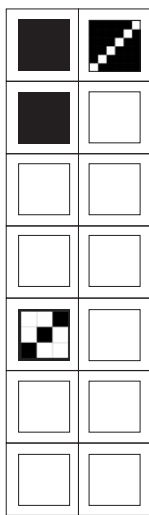
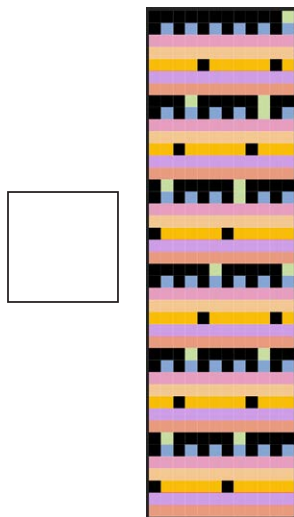

Warp: CO, Nm 75/2
 Sett: 40 ends/cm
 Weft:
 Weft 1 / Feeder a: Viscose
 Weft 2 / Feeder b: Wool 30/2, White
 Weft 3 / Feeder c: BW Polyamide NM 2000

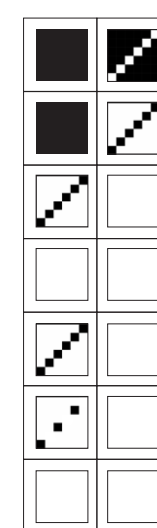
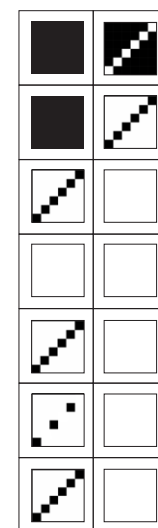
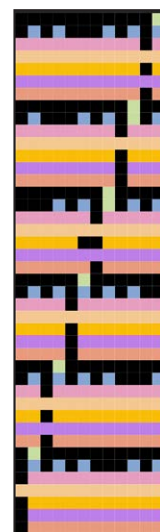

Pick Sequence:
 (a a a a b a) x 15 = 105
 (a a a c b a) x 1 = 7
 (a a a a b a) x 2 = 14







TEXTILE AND GARMENT DEVELOPMENT - LAYERS OF MEMORIES - BIAS TOP

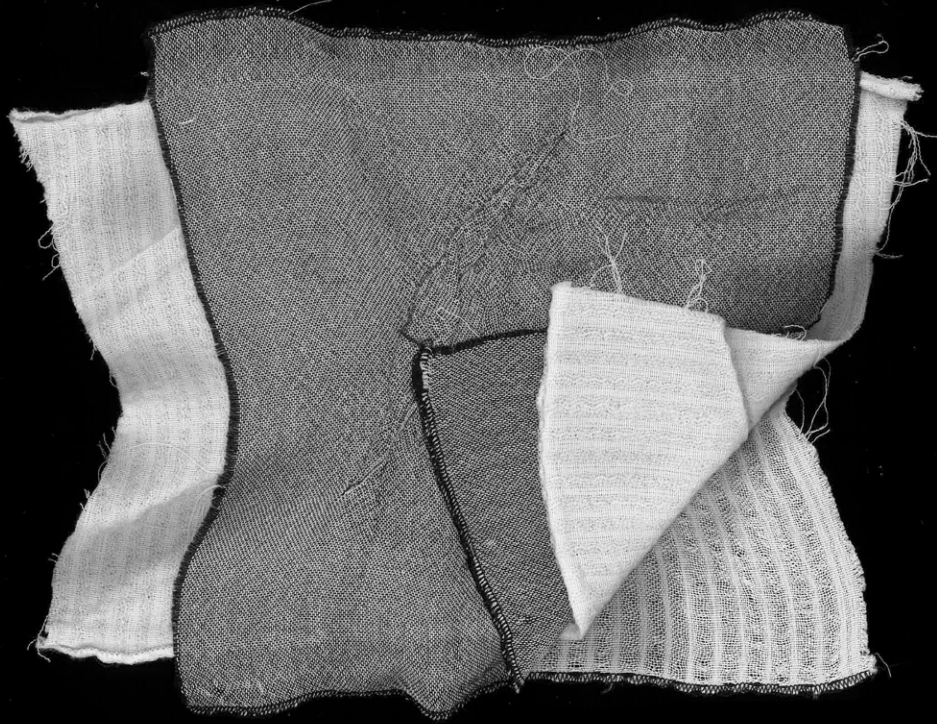



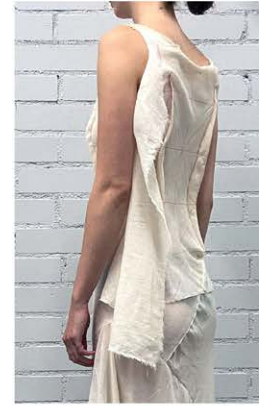







TEXTILE AND GARMENT DEVELOPMENT - LAYERS OF MEMORIES - FRINGE TOP

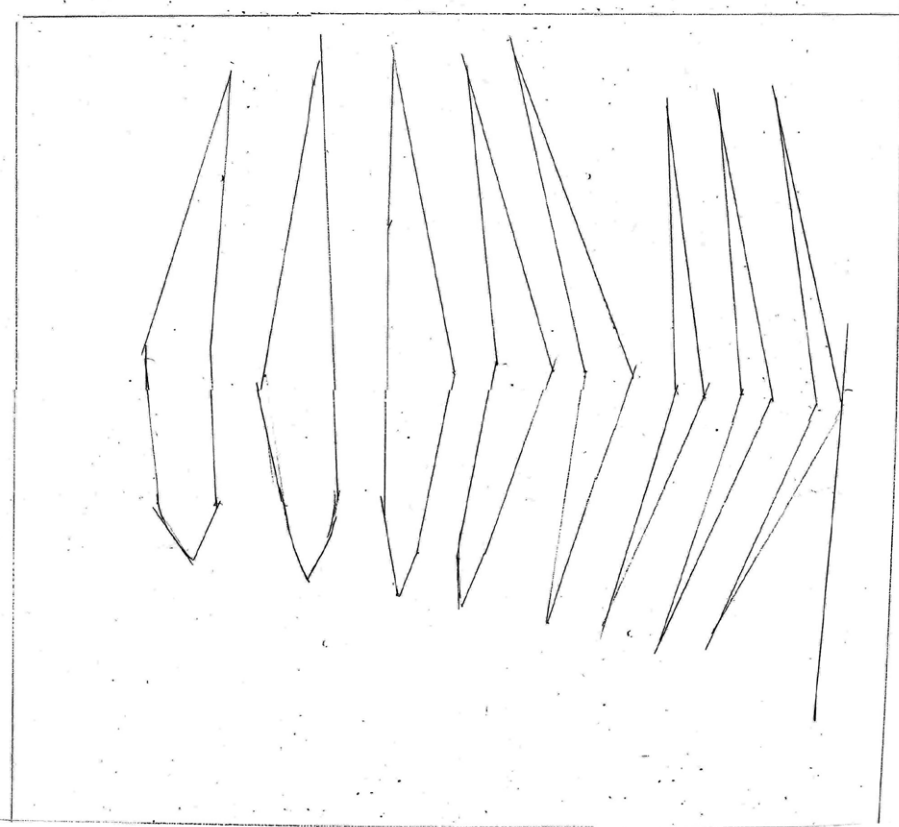
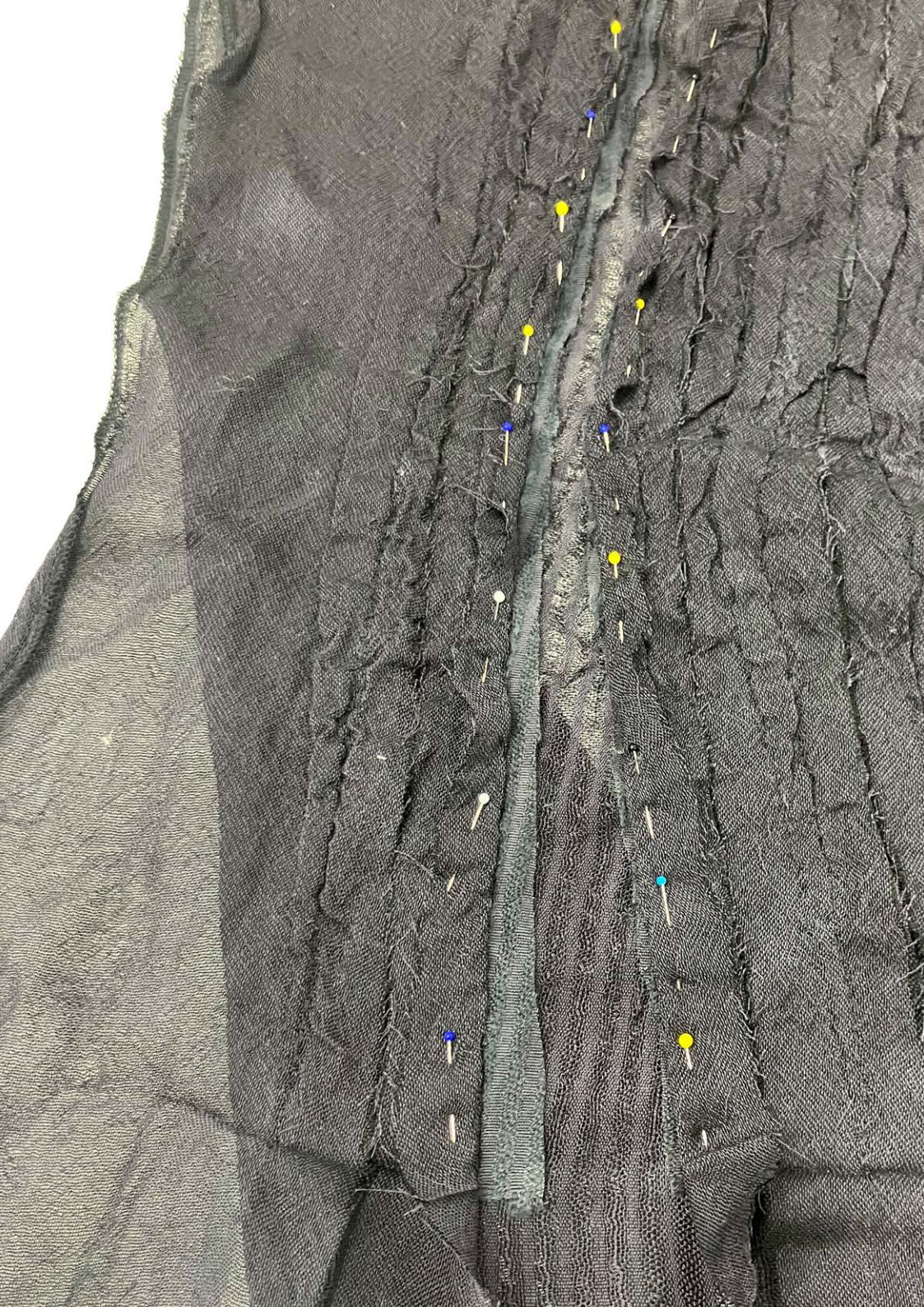

pattern of dart placement



IMG_6920.HEIC



IMG_6922.HEIC



IMG_6926.HEIC



IMG_6930.HEIC



IMG_6932.HEIC



IMG_6934.HEIC



IMG_7297.HEIC



IMG_7299.HEIC



IMG_7301.HEIC



IMG_7305.HEIC



IMG_7307.HEIC



IMG_7309.HEIC



FRINGE TOP - LEFT

FRINGE TOP - RIGHT



Warp: CO, Nm 75/2
 Sett: 40 ends/cm

Weft:
 Weft 1 / Feeder a: Black Rayon
 Weft 2 / Feeder b: Viscose 60/2
 Weft 2 / Feeder c: Wool 30/2, White

Pick density: 32 picks/cm
 Pick Sequence: a b c

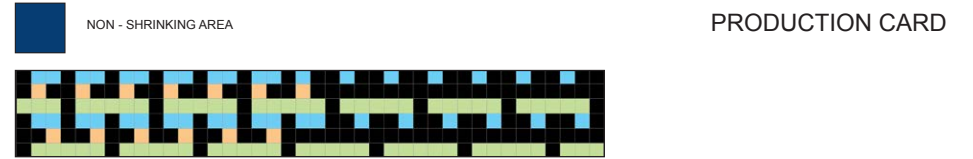

PRODUCTION CARD

20 ENDS (0.5 CM)

20 ENDS (0.5 CM)

	20 ENDS (0.5 CM)			20 ENDS (0.5 CM)		
YARN 3 WHITE WOOL 30/2						
YARN 2 WHITE VISCOSE 60/2						
YARN 1 BLACK VISCOSE						

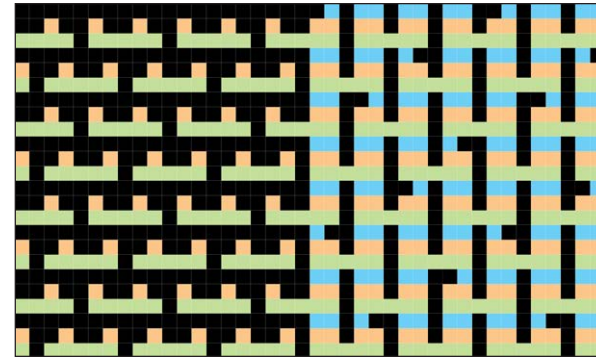

20 ENDS (0.5 CM)

20 ENDS (0.5 CM)

	20 ENDS (0.5 CM)			20 ENDS (0.5 CM)		
YARN 3 WHITE WOOL 30/2						
YARN 2 WHITE VISCOSE 60/2						
YARN 1 BLACK VISCOSE						







TEXTILE AND GARMENT DEVELOPMENT - DRAPED IN MEMORY - TOP

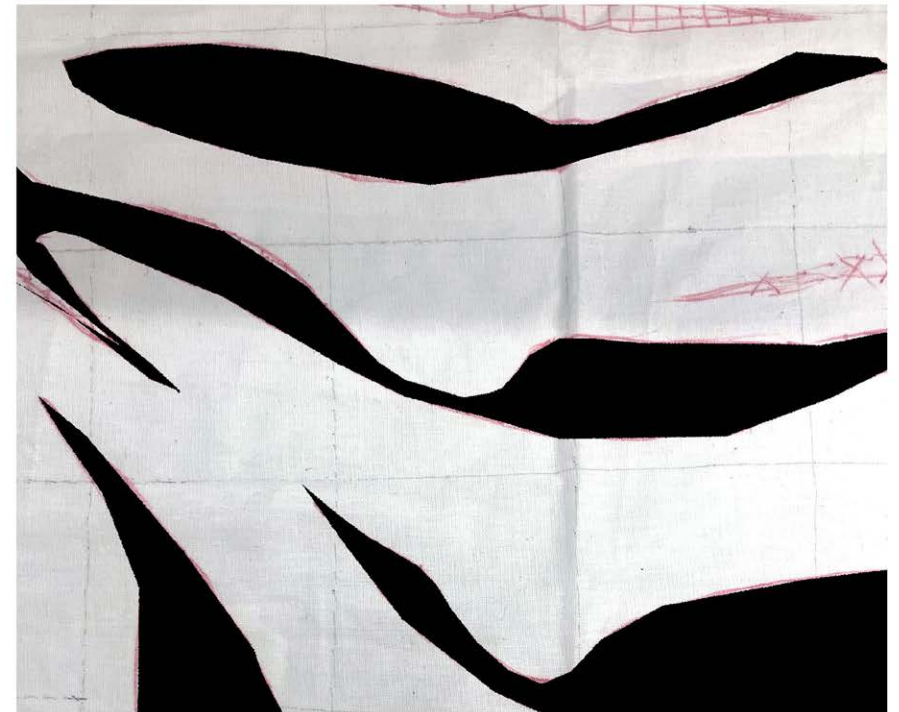

■ - FABRIC ATTACHED

P NEED TO DO IT PROPERLY

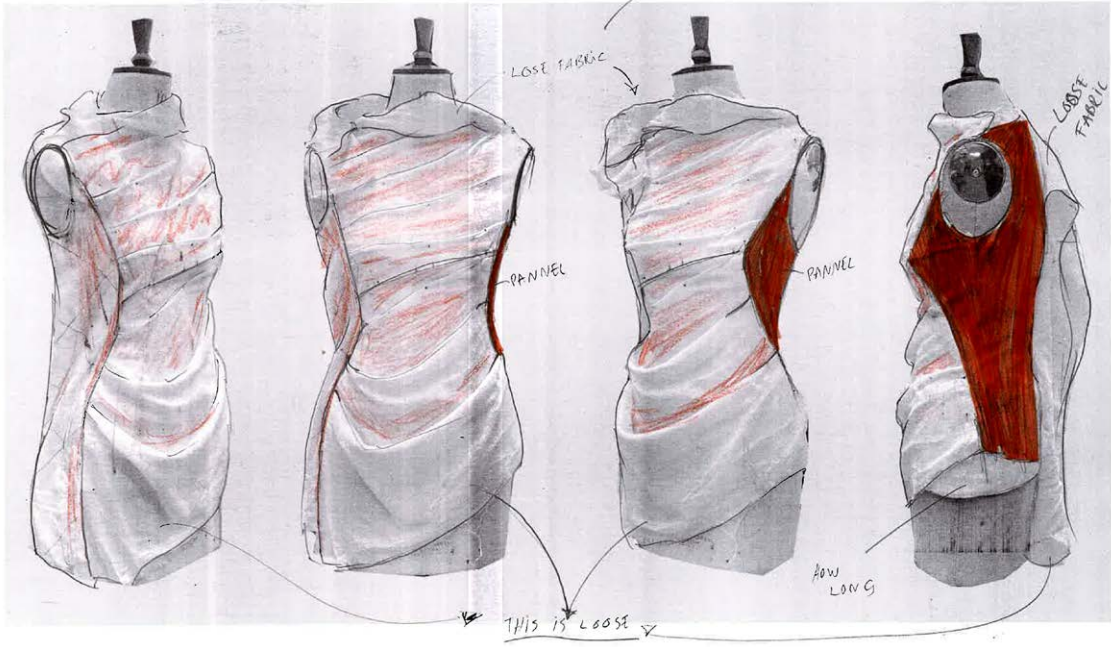



TOP - BACK



TOP - FRONT DRAPE



TOP - FRONT TOP



Warp: CO, Nm 75/2
Sett: 40 ends/cm

Weft:
Weft 1 / Feeder a: Viscose 60/2
Natural
Weft 2 / Feeder b: Wool 30/2, White
Pick density: 36 picks/cm
Pick Sequence: a b



NON - SHRINKING AREA

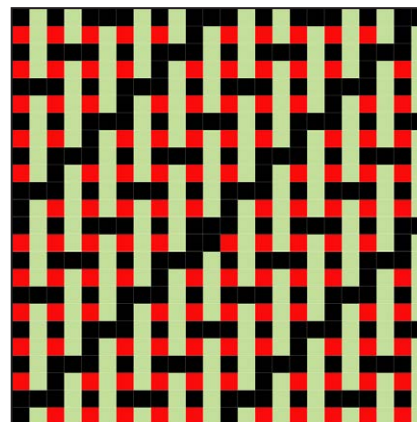

SHRINKING AREA

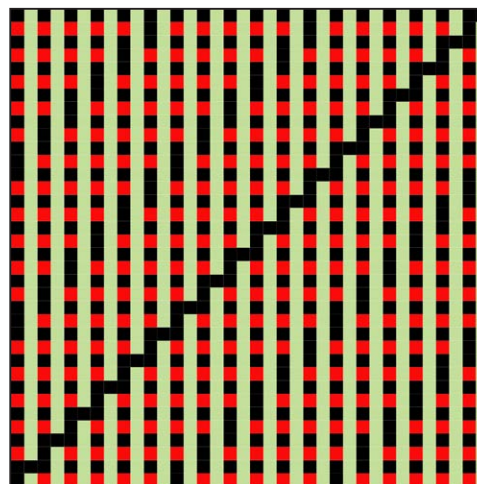

PRODUCTION CARD

YARN 2
WHITE WOOL 30/2

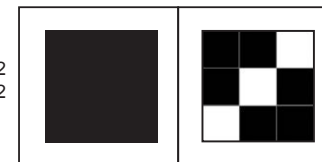

YARN 1
WHITE VISCOSE 60/2

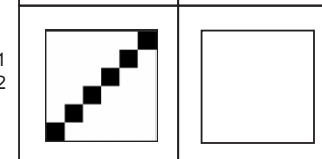

YARN 2
WHITE WOOL 30/2

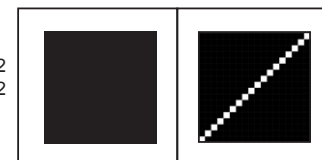

YARN 1
WHITE VISCOSE 60/2

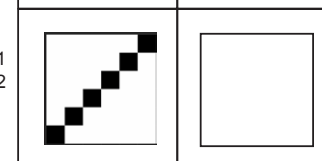











TEXTILE AND GARMENT DEVELOPMENT - DRAPED IN MEMORY - JEANS



JEANS - FRONT LEFT- BACK RIGHT

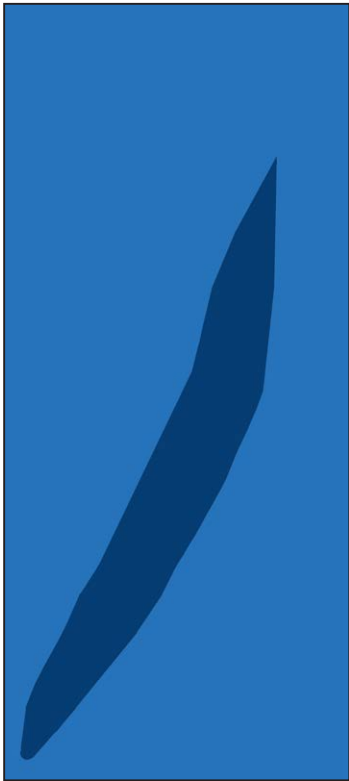

JEANS - FRONT RIGHT- BACK LEFT



Warp: CO, Nm 75/2
 Sett: 40 ends/cm

Weft:
 Weft 1 / Feeder a: Viscose 60/2
 Natural
 Weft 2 / Feeder b: Wool 30/2, White
 Pick density: 36 picks/cm
 Pick Sequence: a b

PRODUCTION CARD



NON - SHRINKING AREA

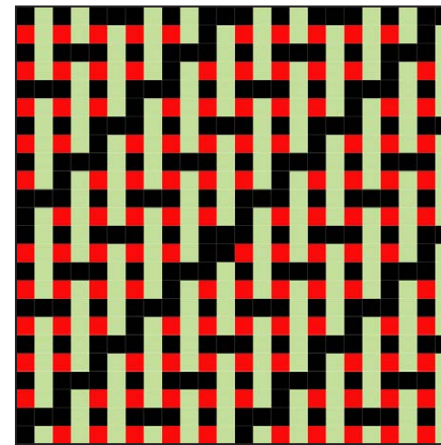

SHRINKING AREA

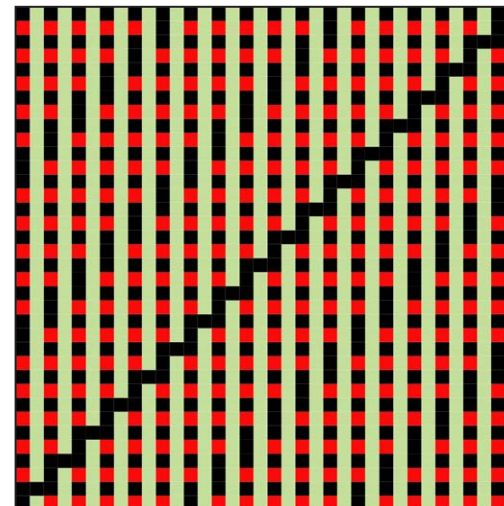

YARN 2
 WHITE WOOL 30/2

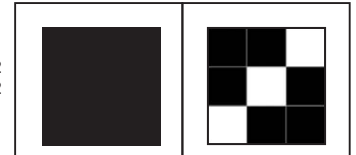

YARN 1
 WHITE VISCOSE 60/2

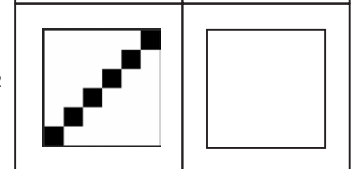

YARN 2
 WHITE WOOL 30/2

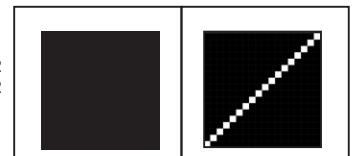

YARN 1
 WHITE VISCOSE 60/2

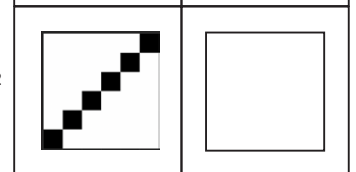





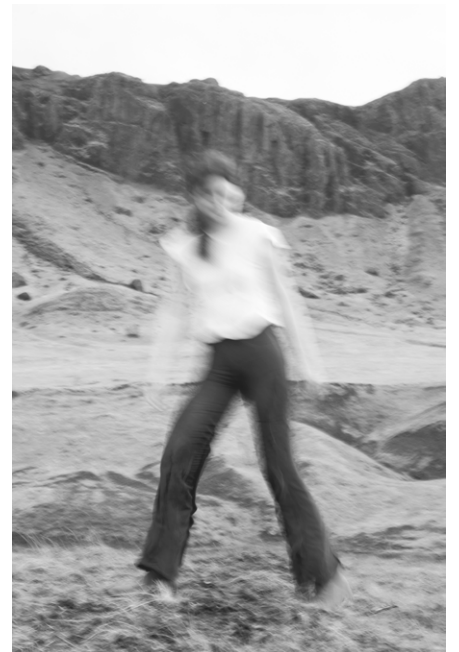
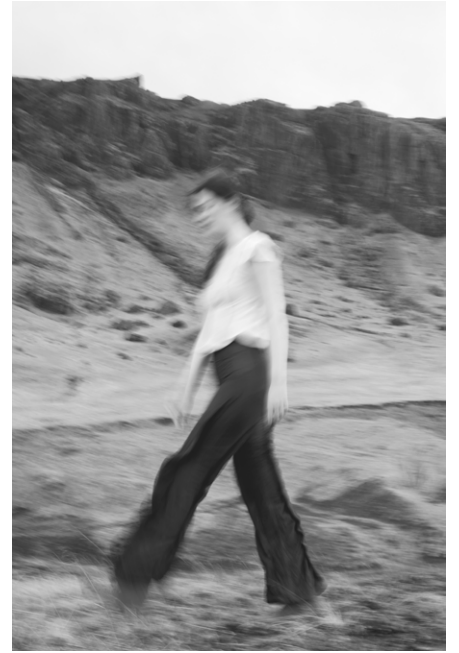

Photographer: Sigríður Hermannsdóttir - Hair and makeup artist: Rósa Guðbjörg Guðmundsdóttir - Módel: Lovísa Inga Eyjólfsdóttir - Ey Agency

TEXTILE AND GARMENT DEVELOPMENT - FADED FLOWERS - FRINGED SUMMER DRESS

